 Indicates Easement

LD 80-19

Area = 1,903 ± SF

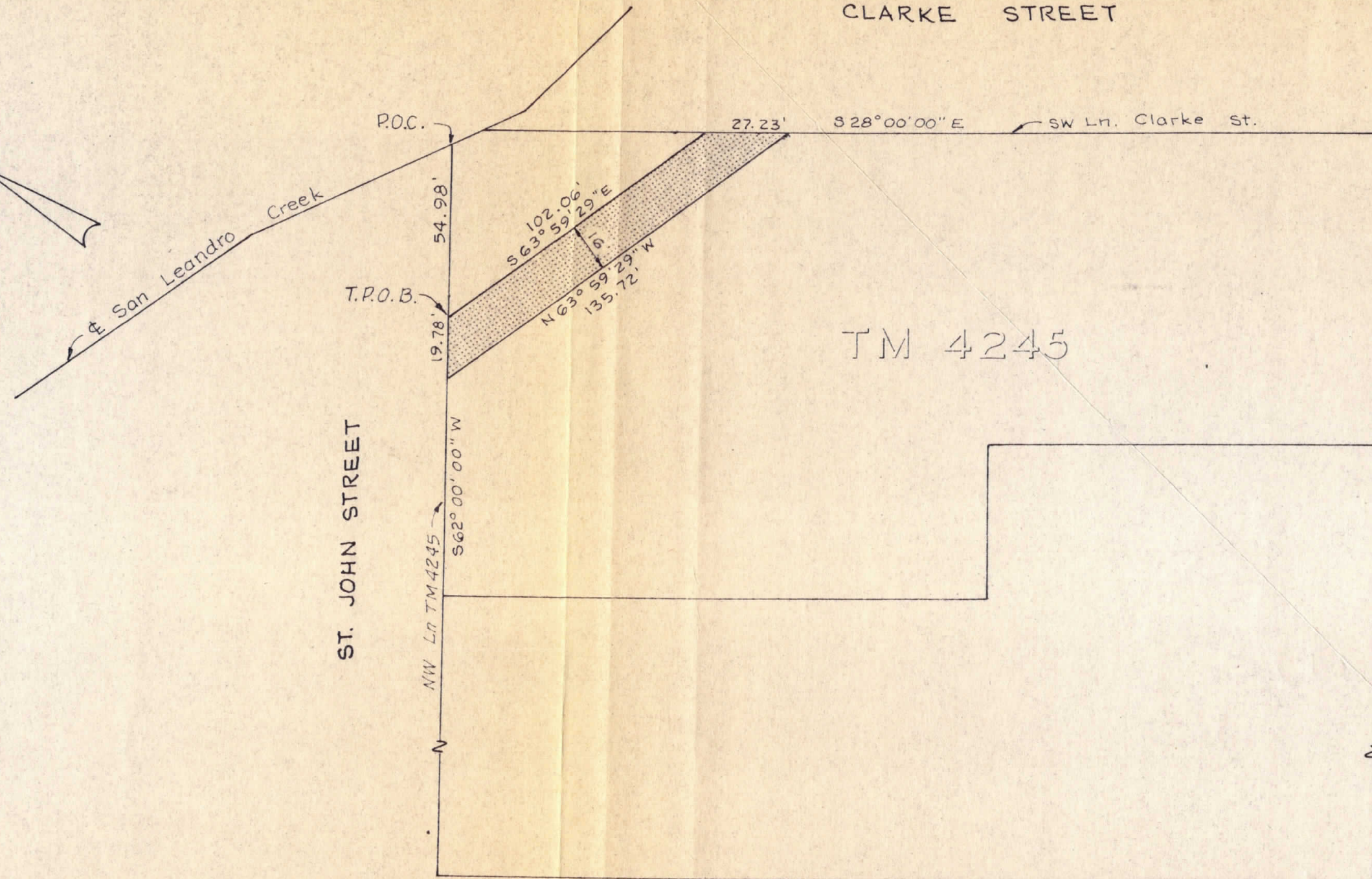

# PUBLIC WORKS DEPARTMENT

CITY OF SAN LEANDRO

NO.	DATE	REVISION

IT SHALL BE THE CONTRACTOR'S RESPONSIBILITY TO DETERMINE THE EXISTENCE AND LOCATION OF ALL UNDERGROUND UTILITIES. THOSE SHOWN REPRESENT THE BEST INFORMATION AVAILABLE TO THE CITY OF SAN LEANDRO AT THE TIME OF PREPARATION OF THESE PLANS. NO GUARANTEE IS MADE AS TO THE ACCURACY OF THIS INFORMATION.

DESIGNER  
DRAFTSMAN **DK**  
SR. ENG'R.  
ASST. P.W. DIR.

APPROVAL DATE

RICHARD H. WARD  
Public Works Director  
R.C.E. No. 8375

EMERGENCY ACCESS EASEMENT

CLARKE ST. - ST. JOHN ST.

APN 75-18-46

Duffel Co.

SHEET \_\_\_\_\_ OF \_\_\_\_\_  
JOB NO. \_\_\_\_\_  
SCALE 1" = 40'  
DWG. 651 CASE 1603

12-29-80